Generated from: https://firmaskrzypek.pl/Tue-04-Mar-2025-28717.html
Generated on: 2026-04-20 01:17:27 | Copyright © 2026 SŁONECZNY SKRZYPEK. All rights reserved.

The role of infrared in installing photovoltaic panels

Overview

Thermophotovoltaic (TPV) cells are designed to capture heat and infrared radiation and convert it into electricity. This advancement could revolutionise renewable energy generation and accelerate the world's shift to a cleaner future. Infrared (IR). Infrared inspections can be used for quality assurance inspections of new installations or to monitor the performance of existing ones. Sunlight, which solar panels convert into electricity, consists of a range of radiation types, primarily visible light, ultraviolet (UV) light, and infrared (IR) radiation. This cutting-edge method allows technicians to detect issues that are invisible to the naked eye, ensuring that solar panels perform at their highest efficiency.

The role of infrared in installing photovoltaic panels

Do Solar Panels Absorb Infrared?

While standard solar panels do not absorb infrared radiation for electricity generation, understanding the role of IR radiation and its impact on panel temperature is crucial for optimizing ...

A comprehensive review of infrared thermography and deep learning

This review explores the integration of IRT and deep learning for PV system monitoring, highlighting recent advancements, methodologies, and applications. Initially, the review presents an ...

Harnessing Infrared Light: The Next Frontier in Solar Energy

By absorbing both visible and infrared light, solar panels could double their energy output, providing more power from the same surface area. This is especially valuable in regions with ...

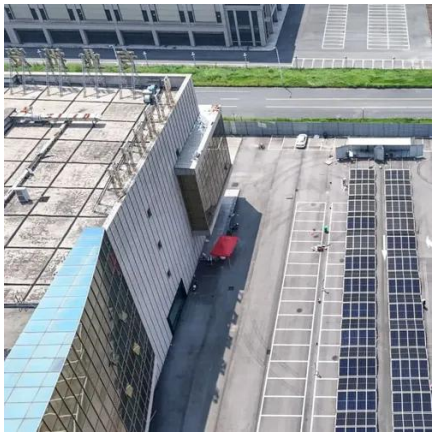

IR Inspections of Photovoltaic Systems

Performed from either the topside or underside of panels, infrared inspections provide the most cost effective method for detecting defects within installed panels.

Solar Panel Inspections FAQ , ITI

How is Infrared Thermography Used for a Solar Panel Inspection? Thermal scans are used for solar panel and solar field inspections by easily identifying areas with faults. When a solar system has an ...

How Infrared Scanning Detects Hotspots in Solar Cells

Infrared scanning detects hotspots in solar cells, identifying overheating areas that can lead to efficiency loss. This technology plays a crucial role in maintaining solar panel performance ...

Thermographic inspection of photovoltaics and solar panels

Next to the high geometric resolution for this type of application the viewfinder of the infrared camera is of advantage. The full capacity of photovoltaic modules is generated in the course of a day in direct ...

Detailed infrared diagnostics of

photovoltaic panels for higher safety

These problems require at least periodic PV panel diagnostics and the thermal infrared (IR) inspection seems to be the best solution. The prerequisites for correct IR diagnostics are

The Role of Infrared Technology in Solar Panel Inspections

In this blog, we'll explore the role of infrared technology in solar panel inspections and why it is crucial for the longevity and performance of your solar system.

Contact Us

For catalog requests, pricing, or partnerships, please visit:
https://firmaskrzypek.pl
Phone: +48 22 426 71 90
Email: info@firmaskrzypek.pl

Scan the QR code to access our WhatsApp.