Generated on: 2026-04-12 10:28:20 | Copyright © 2026 SŁONECZNY SKRZYPEK. All rights reserved.

Solar panels on flat roof

Solar panels on flat roof

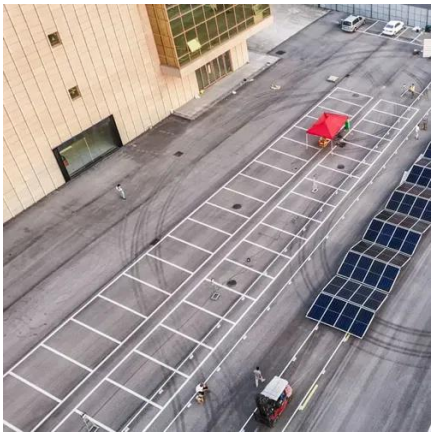

[The Ultimate Guide To Flat Roof Solar Panels , Deege Solar]

Learn how to install solar panels on a flat roof and the benefits and considerations of flat roof systems. Find out about planning permission, pitch angles, ballast and more from Deege Solar, ...

[Solar Panels For Flat Roofs: Are They Right for You? , EnergySage]

Installing solar panels on a flat roof is much easier and safer for your solar company than installing them on sloped roofs. Workers can move freely on the roof without special equipment, and ...

Solar panels for flat roofs: is it worth it?

Learn how solar panels are installed on flat roofs and how they compare to pitched roofs. Explore design and mounting choices to plan a high-performing system.

[Flat Roof Solar Installation: Pros, Cons, and Best Practices]

Discover the pros, cons, and best practices of installing solar panels on flat roofs. Learn optimal angles, spacing guidelines, mounting solutions, and key considerations for efficiency, durability, and roof ...

Solar Panels on a Flat Roof: 5 Things to Know

The challenges of installing solar panels on a flat roof The key to a successful flat roof installation is identifying obstacles early in the process. Here are some structures to consider before ...

Step-by-Step Guide: How to Install Solar Panels on a Flat Roof for

Learn how to install solar panels on a flat roof with this comprehensive guide! Discover the benefits, preparation steps, installation process, and maintenance tips to maximize efficiency, ensure ...

Solar Panels on a Flat Roof: 5 Things to Know

Can You Install Solar Panels on A Flat Roof?The Challenges of Installing Solar Panels on A Flat Roof5 Things to Consider When Installing Solar Panels on A Flat RoofHow to Find Solar Panel Installers For A Flat RoofYes, you can successfully install solar panels on the flat roof of your home or business. However, there are some challenges to be aware of. Flat roofs have a minimal slope allowance that will accommodate solar PV panel systems. A roof having a rise of 0.25 inches over a 12-inch run -- known as a 0.25:12 pitch roof -- is

considered a flat roof. These See more on solar SFS

Flat Roof Solar Installation: Pros, Cons, and Best Practices

Discover the pros, cons, and best practices of installing solar panels on flat roofs. Learn optimal angles, spacing guidelines, mounting solutions, and key considerations for efficiency, durability, and roof ...

Solar Panels on Flat Roof: Maximizing Sunlight and Efficiency

The flat surface allows for more flexible solar panel placement and can accommodate a range of solar mounting systems. Knowing the intricacies of mounting solar panels on a flat roof ...

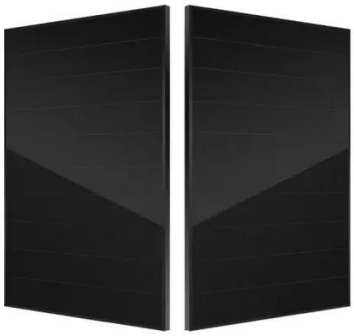

Solar Panels for Flat Roofs: Installation Tips for Maximum Efficiency

Flat roofs are common on commercial buildings, modern homes, and even some suburban houses. For homeowners and property owners looking to cut energy bills and embrace eco ...

Solar Panels on Flat Roofs: Viability, Design, and Installation Guide

Solar panels on flat roofs are highly viable in many U.S. climates, especially where roof space is abundant and drainage is straightforward. The flat geometry makes it easier to install ...

Flat Roof Solar Installation: Complete Guide 2025

Flat roof solar installation offers unique advantages that many homeowners and businesses overlook. While sloped roofs dominate the residential solar market, flat roofs provide exceptional ...

The Ultimate Guide To Flat Roof Solar Panels , Deege Solar

Free-standing or Flat Roof Solar Panels are usually mounted onto a tub, weighed down by ballast (gravel, paving slabs, bricks, rocks etc).

Contact Us

For catalog requests, pricing, or partnerships, please visit:
https://firmaskrzypek.pl
Phone: +48 22 426 71 90
Email: info@firmaskrzypek.pl

Scan the QR code to access our WhatsApp.