Generated from: https://firmaskrzypek.pl/Fri-23-Dec-2022-12233.html
Generated on: 2026-04-12 07:53:13 | Copyright © 2026 SŁONECZNY SKRZYPEK. All rights reserved.

# Photovoltaic panel repair standards and specifications

## Overview

This report is available at no cost from the National Renewable Energy Laboratory (NREL) at www. Walker, Andy, Jal Desai, Thushara Gunda, and Nicole Jackson. Operation and Maintenance of PV Systems: Data Science, Analysis, and Standards. National Renewable Energy Laboratory, Sandia National Laboratory, SunSpec Alliance, and the SunShot National Laboratory Multiyear Partnership (SuNLaMP) PV O&M Best Practices. The Renewable Energy Ready Home (RERH) specifications were developed by the U. Environmental Protection Agency (EPA) to assist builders in designing and constructing homes equipped with a set of features that make the installation of solar energy systems after the completion of the home's. the Clean Energy States Alliance (CESA) as part of its Sustainable Solar Ed-ucation Project. The project aims to provide information and educational resources to help states and municipalities ensure that distributed solar electricity rem ins consumer friendly and its benefits are accessible to. estimate of component and system performance is needed. Even with current component qualification information, photovoltaic module performance ds play an important role in the Photovoltaic industry. There are standards for nearly every stage of the PV life cycle, including materials and processes used in the production of PV panels, testing methodologies, perform er components as a way to reduce. Photovoltaic modules are available at various price points, efficiency levels, and power ratings (wattage); hence, each application for PV must be analyzed to decide which technology and system design for that application is the most appropriate.

# Photovoltaic panel repair standards and specifications

## Photovoltaic panel repair standards and specifications

The performance PV standards described in this article, namely IEC 61215(Ed. 2 - 2005) and IEC 61646 (Ed.2 - 2008), set specific test sequences, conditions and requirements for the design

## Standards and Requirements for Solar Equipment, Installation, ...

the National Electrical Code, and Underwriters Laboratories product safety standards [such as UL 1703 (PV modules) and UL 1741 (Inverters)], which are design requirements and testing ...

## Solar Photovoltaic: SPECIFICATION, CHECKLIST AND GUIDE

The RERH specifications and checklists take a builder and a project design team through the steps of assessing a home's solar resource potential and defining the minimum structural and system ...

## Photovoltaics: Safety

The International Residential Code (IRC) and the International Energy Conservation Code (IECC) reference related standards that apply if installing, respectively, a residential or commercial PV system

## Best Practices for Operation and Maintenance of Photovoltaic ...

The goal of this guide is to reduce the cost and improve the effectiveness of operations and maintenance (O& M) for photovoltaic (PV) systems and combined PV and energy storage systems.

## Photovoltaic panel testing standards and specifications

This Technical Specification deals with the terms and symbols from national and international solar photovoltaic standards and relevant documents used within the field of solar photovoltaic

## Updated Solar Photovoltaic (PV) Specification

Photovoltaic modules are available at various price points, efficiency levels, and power ratings (wattage); hence, each application for PV must be analyzed to decide which technology and system design for ...

## Solar Commissioning Guide: Complete PV

## System Testing

Comprehensive guide to solar commissioning procedures, testing requirements, and performance verification for residential, commercial, and utility-scale PV systems.

## Best Practices in Photovoltaic System Operations and ...

The IECRE, which is the Renewable Energy IEC system for certification to standards, will receive this PV O& M Guide for consideration of recommendations. It will serve as input to PV industry ...

## Solar Photovoltaic: SPECIFICATION, CHECKLIST AND GUIDE

the National Electrical Code, and Underwriters Laboratories product safety standards [such as UL 1703 (PV modules) and UL 1741 (Inverters)], which are design ...

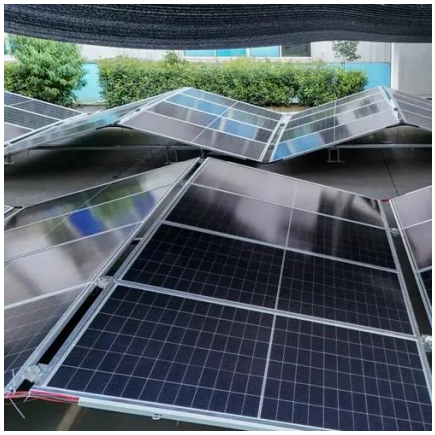

## Operation and Maintenance of PV Systems: Data Science, ...

Key results associated with this effort include production of a technical specification and report to the IEC committee, published case studies on O& M topics, conduct training, and characterize field data ...

## Contact Us

For catalog requests, pricing, or partnerships, please visit:
https://firmaskrzypek.pl
Phone: +48 22 426 71 90
Email: info@firmaskrzypek.pl

Scan the QR code to access our WhatsApp.