Generated from: https://firmaskrzypek.pl/Thu-23-Dec-2021-4718.html
Generated on: 2026-04-21 18:17:53 | Copyright © 2026 SŁONECZNY SKRZYPEK. All rights reserved.

Is home solar glass reliable

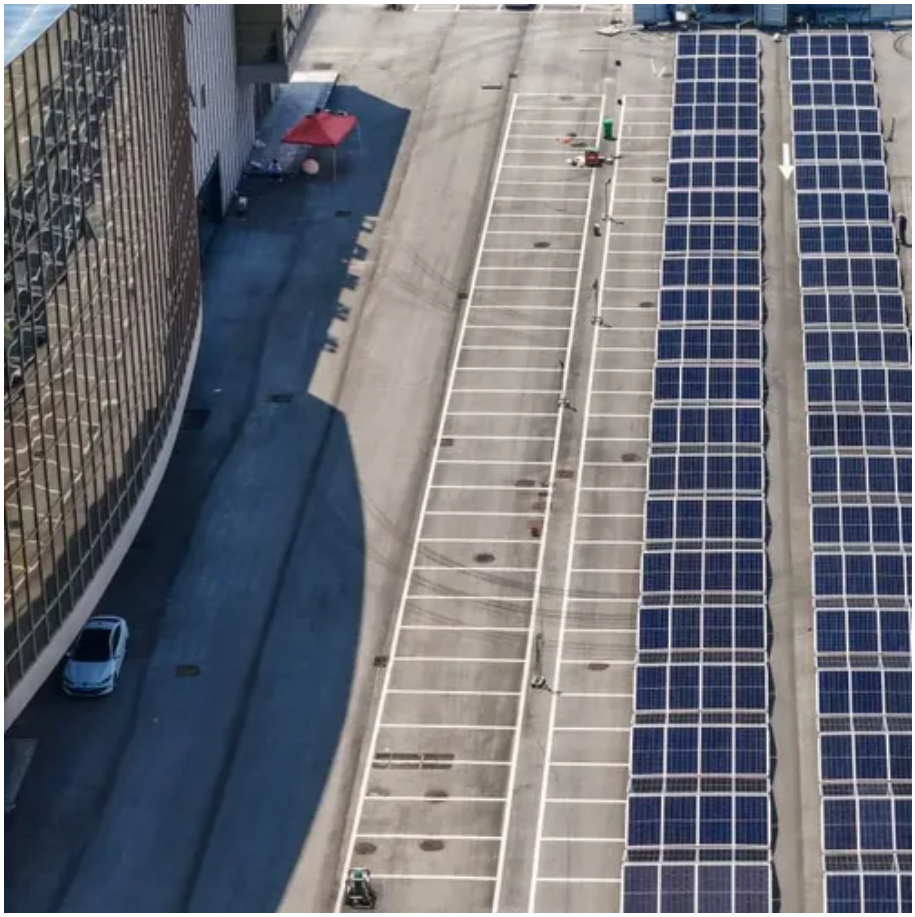

Is home solar glass reliable

Best Glass For Diy Solar Panel [Updated: November 2025]

Based on extensive testing, I recommend the SunGuard UltraClear Tempered Solar Glass for your DIY project. It's the most reliable choice for clarity, durability, and ease of installation.

Pros and Cons of Solar Panels: Worth It or Not?

The pros of using solar panels include a lower carbon footprint, lower electric bills, potentially higher home value and tax credits. The cons include high initial costs, specific roof

Is Solar Glass Worth It? , GlasSpace

This guide will give you a good understanding of solar glass and how it works in a glass box extension while answering your question of 'is solar glass worth it?'.

Everything You Need to Know About Glass Glass Solar Modules

Glass glass Solar modules are exceptionally durable. The double-glass design protects against environmental stressors, including heavy snow loads, high winds, and hail. This robustness ensures ...

Homeowner's Guide to Solar , Department of Energy

You may be considering the option of adding a solar energy system to your home's roof or finding another way to harness the sun's energy. While there is not a universal solar energy solution, in this ...

Are Solar Panels Reliable? Complete Guide for Homeowners

Investing in a solar panel for home with a higher efficiency rate ensures better performance, especially if you have limited roof space or want to maximize your energy savings.

What is solar control glass? This is what the experts say , Ideal Home

'Solar control glass features an advanced, microscopically thin coating on the inner face of the outer pane of glass that makes up a double or triple glazed unit,' explains Charlotte Gilbert from ...

Solar Glass: Boosting Solar Panel

Efficiency and Durability

High-quality solar glass not only enhances the performance and efficiency of solar panels but also ensures their long-term reliability and environmental sustainability.

Is Photovoltaic Glass at Home Profitable? Costs, Savings, and Real

Meta Description: Discover whether installing photovoltaic glass at home is profitable. Explore cost analysis, energy savings, environmental benefits, and real case studies to make informed decisions.

Is Solar Glass Worth It? Six Reasons Why It Is

With proper installation and maintenance, solar glass panels can last for decades, providing reliable energy generation and contributing to building sustainability for years to come.

Contact Us

For catalog requests, pricing, or partnerships, please visit:
https://firmaskrzypek.pl
Phone: +48 22 426 71 90
Email: info@firmaskrzypek.pl

Scan the QR code to access our WhatsApp.