Generated from: https://firmaskrzypek.pl/Fri-27-Jan-2023-12929.html
Generated on: 2026-03-23 15:04:05 | Copyright © 2026 SŁONECZNY SKRZYPEK. All rights reserved.

Electric vehicle infrastructure libya

Overview

Measures such as subsidies for replacing old vehicles, infrastructure improvements like adding more charging stations and increasing parking areas, and the issuance of a mid-to-long-term development plan for the EV industry are supporting the growth of Libya automobile market. Libya's electric vehicle (EV) market faces tough challenges but holds potential for growth. Despite frequent power outages, limited charging infrastructure, and high EV costs, efforts are underway to address these issues. Key government policies, like tax exemptions and subsidies, aim to make EVs. The advent of electric vehicles (EVs) has revolutionized the automotive industry, and Libya is no exception. Given the growing concern for the environment and the rising fuel prices, more Libyans are opting for EVs. How does 6W market outlook report help businesses in making decisions?

Do you also provide customisation in the market study?

. Libya Automotive report offers detailed analysis on market overview, key investment analysis by car manufacturers, detailed monthly statistics on car sales by company and by brand, and the changing regulatory landscape.

Electric vehicle infrastructure libya

Challenges and Novel Strategy for Electric Vehicle

Abstract and Figures this paper investigates the challenges of Electric Vehicle (EV) integration in the grid system of Libya.

Libya Electric Vehicle Market 2022-2030

Modern EVs will not only benefit the environment in the future but will also deliver gratifying performance for everyone with greater battery capacity, more charging infrastructure, and ...

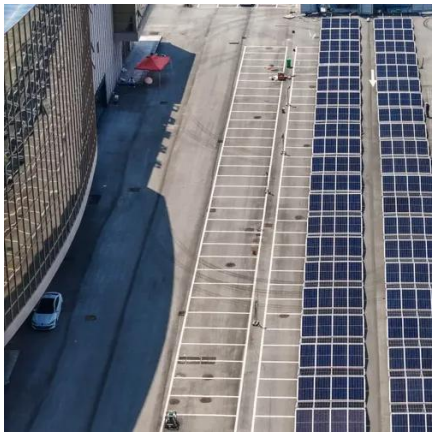

Libya Electric Vehicle (EV) Charging Infrastructure Market (2025-2031

Historical Data and Forecast of Libya Electric Vehicle (EV) Charging Infrastructure Market Revenues & Volume By Connected Charging Stations for the Period 2021- 2031

Libya EV Import Guidelines 2025: Costs, Documents & Customs ...

Bringing an electric vehicle (EV) into Libya involves several crucial steps, from registration to customs clearance. Below, we'll break down the process to help you navigate the requirements ...

Libya Electric Vehicle Infrastructures Market (2025-2031

Libya Electric Vehicle Infrastructures Market is expected to grow during 2024-2031

Libya EV Market 2025: Can Electric Cars Succeed?

Libya's electric vehicle (EV) market faces tough challenges but holds potential for growth. Despite frequent power outages, limited charging infrastructure, and high EV costs, efforts are ...

Algeria Supplies Libya with Electric Vehicle Charging Stations

Libya, one of the primary recipients of these stations, represents a key market for Algeria. As Libya continues its recovery and reconstruction efforts, the introduction of electric vehicle ...

Assessing the Integration of Battery

Electric Vehicle Chargers into a

Electric vehicles (EVs) have been presenting themselves as a modern load in the eclectic power system. EVs have a great potential to positively contribute to gr.

Libya Automotive Market Report

Measures such as subsidies for replacing old vehicles, infrastructure improvements like adding more charging stations and increasing parking areas, and the issuance of a mid-to-long-term development ...

Top EV Charging Networks in the Libya

The development of robust EV charging networks in Libya is crucial for the continued growth of electric vehicles in the country. As more networks emerge and existing networks expand, the transition to a ...

Contact Us

For catalog requests, pricing, or partnerships, please visit:
https://firmaskrzypek.pl
Phone: +48 22 426 71 90
Email: info@firmaskrzypek.pl

Scan the QR code to access our WhatsApp.