Generated from: https://firmaskrzypek.pl/Thu-23-Sep-2021-2815.html
Generated on: 2026-04-13 14:20:46 | Copyright © 2026 SŁONECZNY SKRZYPEK. All rights reserved.

Are State Grid photovoltaic panels Class B panels

Overview

Grade B: These panels are made from downgraded but functional cells. They may exhibit slight cosmetic imperfections but maintain structural integrity. In 2011, California adopted a Renewable Portfolio Standard (RPS) requiring that at least one-third of the state's electricity come from clean energy sources by 2020. The California RPS program was established in 2002 by Senate Bill (SB) 1078 (Sher, 2002) with the initial requirement that 20% of. Solar panels are graded, following a standardized classification system for solar energy, evaluating their performance and conditions. With the increase in popularity of SPVP installations, several issues have come to light regarding. Differences between Class A and Class B photovoltaic panels: Color: The color within a group of Class A panels is consistent, while Class B panels are allowed to have slight color differences within the same group.

Are State Grid photovoltaic panels Class B panels

Solar Panel Installation Licensing Final

Government grants and incentives have increased the frequency of SPVP installations. With the increase in popularity of SPVP installations, several issues have come to light regarding the ...

Solar Panel Rules in Your State: What Homeowners Need to Know

Many states have enacted "solar rights laws" that prevent homeowners associations (HOAs) from outright banning solar panel installations. These laws protect homeowners' right to ...

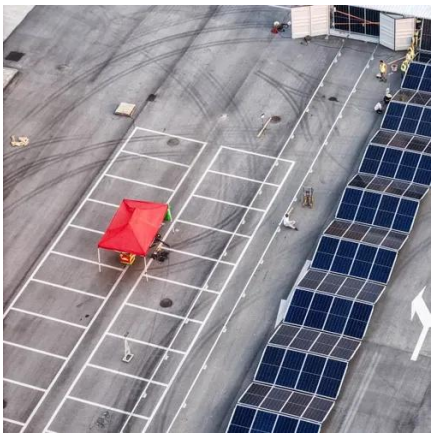

Solar Permitting Guidebook 4th Edition

While current Title 24 requirements establish several legal standards for installation of solar energy installations, Title 24 may be amended through the state's code update process to ...

What are the differences between Class A and Class B photovoltaic panels

How to distinguish between Panel A and Panel B of photovoltaic panels? Generally, the conversion efficiency, fill factor and appearance of Class A are better than those of Class B.

Homeowner's Guide to Solar , Department of Energy

for this purpose. It estimates the energy production and cost of energy of grid-connected PV energy systems for any address in the world. It allows homeowners, small building owners, installers, and ...

Solar Panel Grades: Understanding A, B, C, and D Levels

Grade B panels are often used in less critical applications, such as off-grid systems and solar-powered streetlights, with an expected lifespan of around five years.

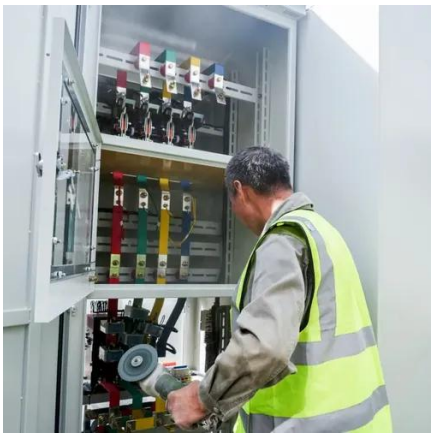

Solar Panels Grades A, B, and C (Explained)

They typically come with manufacturer warranties and are the best solar panel for businesses and suburban homes as they provide ample power and look good. Grade B solar panels ...

How to Identify the A, B, and C Grades of

Solar Panels

Class B components: mainly used for street lamps, off-grid systems, battery cars, etc., with a 5-year lifespan. Such components are Class A degraded components or produced with Class B materials.

How B Solar Panel Compares With Other Types of Solar Panels

There is a second grade called the B-grade solar panels. These particular types of solar panels have no visible defect from a distance.

Solar Licensing Database

As these requirements continue to develop and evolve, researching state-specific information can sometimes be complicated and time-consuming. IREC has done the work for you in the National ...

Contact Us

For catalog requests, pricing, or partnerships, please visit:
https://firmaskrzypek.pl
Phone: +48 22 426 71 90
Email: info@firmaskrzypek.pl

Scan the QR code to access our WhatsApp.